

TOTAL 5000 LTRS
OVER HEAD WATER RESERVOIR
CAPACITY EACH FLOOR

PROPOSED ROOF PLAN
SCALE: 1:100

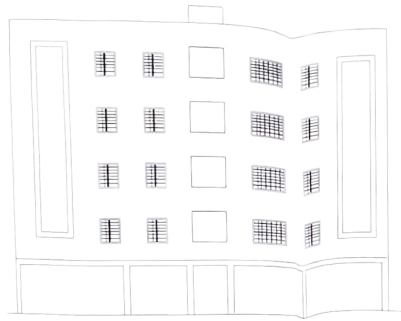

NORTH SIDE ELEVATION

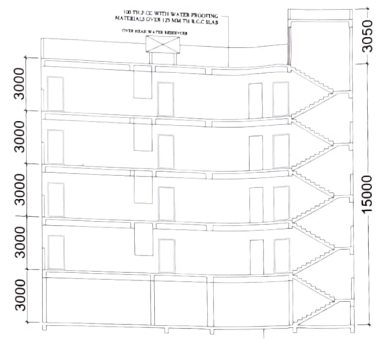

75 MM TH. P.C.C COVER TO THE R.F.S

| SCHEDULE OF DOOR | | | SCHEDULE OF WINDOW | | |
|------------------|-------|--------|--------------------|-------|--------|
| NO. | WIDTH | HEIGHT | NO. | WIDTH | HEIGHT |
| D1 | 600 | 2100 | W1 | 1200 | 1500 |
| D2 | 900 | 2100 | W2 | 1800 | 1200 |
| D3 | 750 | 2100 | W3 | 1200 | 1200 |

AREA CALCULATION

1. PLOT AREA (AS PER DEED) 844.09 SQM.
2. PERMISSIBLE GROUND COVERAGE 422.04 SQM
3. PERMISSIBLE OPEN AREA
4. PERMISSIBLE TOTAL FLOOR AREA 419.06 SQM
5. PROPOSED GROUND FLOOR AREA 419.06 SQM
6. PROPOSED FIRST FLOOR AREA 383.19 SQM
7. PROPOSED SECOND FLOOR AREA 383.19 SQM
8. PROPOSED THIRD FLOOR AREA 383.19 SQM
9. PROPOSED FOURTH FLOOR AREA 383.19 SQM

PROPOSED TOTAL FLOOR AREA (WITHOUT SERVICE AREA) 1951.82 SQM.

PROPOSED STAIR HEAD AREA 20.30 SQM.

ROAD WIDTH (4.26 M) WITH ROAD ON EAST SIDE

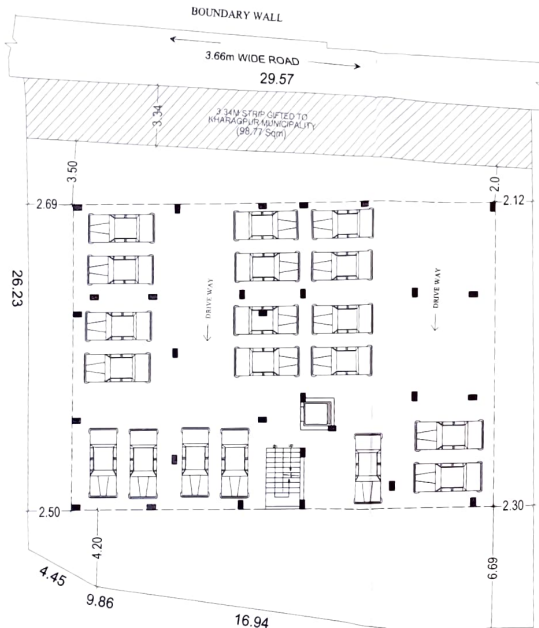

PROPOSED GROUND FLOOR PLAN
SCALE: 1:100

1. FOUNDATION IS DESIGNED FOR GROUND+ FIVE FLOORS (6 S.B.S) ONLY.
2. SBC OF SOIL IS TAKEN AS 120 KN.

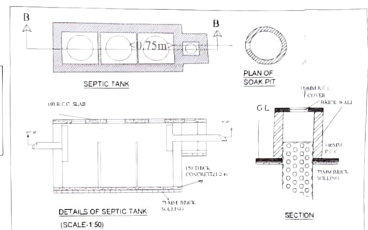

DETAILS OF SEPTIC TANK
SCALE: 1:50

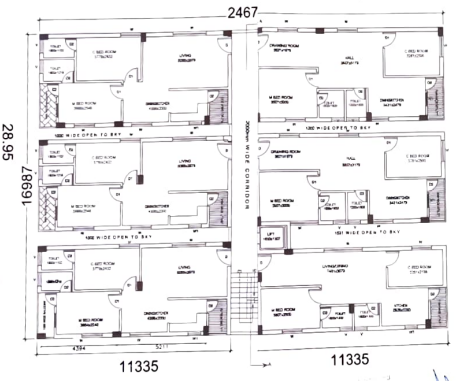

PROPOSED FIRST, SECOND, THIRD & FOURTH FLOORS TYPICAL PLAN

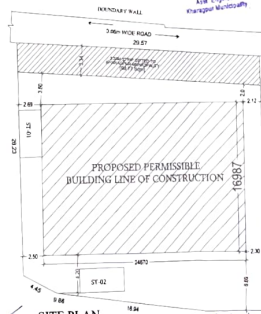

SITE PLAN
SCALE: 1:200

ALL DIMENSIONS ARE IN MM UNLESS OTHERWISE NOTED
ONLY WRITTEN DIMENSIONS SHOULD BE STRICTLY FOLLOWED

- NOTES SPECIFICATION
1. ALL PLASTER WORK SHOULD BE DONE BY SAND CEMENT MORTAR
 2. IN EXTERNAL WALL 1:6 MIX. 12 MM THK
 3. IN EXTERNAL WALL 1:5 MIX. 12 MM THK
 4. IN ALL WORK 1:4 MIX. 8 MM THK
- ALL BRICK WORK SHOULD BE DONE BY SAND CEMENT MORTAR
1. FOR 1/2 THK WALL 1:6 MIX
 2. FOR 1/4 THK WALL 1:5 MIX
 3. FOR 7/8 THK WALL 1:6 MIX WITH WIRE MESH
- ALL WINDOW FRAMES SHOULD BE DONE BY GALV. WOOD & SHEETL. WILL BE OF GANAMU
- FOR STRUCTURAL REF. SEE REF. SHEET NO-22

| ARCHITECTURAL DETAILS | | | | |
|---|-------|----------|------------|-------------|
| DATE | SCALE | DRAWN BY | CHECKED BY | DRAWING NO. |
| PROJECT | | | | |
| PROPOSED G+V STORED RESIDENTIAL BUILDING DEVELOPED BY RAMANA, PO & PS KHARGAPUR TOWN. | | | | |
| LAND OWNERS 1) Smt. EJADA SUGUNA W/o EJADA RAMANA RAO. | | | | |
| 2) EJADA RAVI & 3) EJADA RAMACHANDRA RAO BOTH S/O (LATE) EJADA RAMA MURTY, MOUZA TALAJULI, JL NO 239, WARD NO 28, RAYAT SHTHIBAN SWATTA, ON R. S. KHATIAN NO-318, L.R. KHATIAN NO- 670 & 627, R.S PLOT NO 516, L.R. PLOT NO 494, 496, 497 & 498, P.S. KHARGAPUR (T) | | | | |
| DIST-PASCHIM MEDINIPUR UNDER KHARGAPUR MUNICIPALITY. | | | | |

Signature of S. S. Srinivasan, Professional Engineer, Khargapur Municipality.

Signature of S. Srinivas, Architect, Khargapur Municipality.

Signature of P. K. Srinivas, Structural Engineer, Khargapur Municipality.